RICORDO DI MILANO

MAGLIA
MILANO

DUOMO DI MILANO

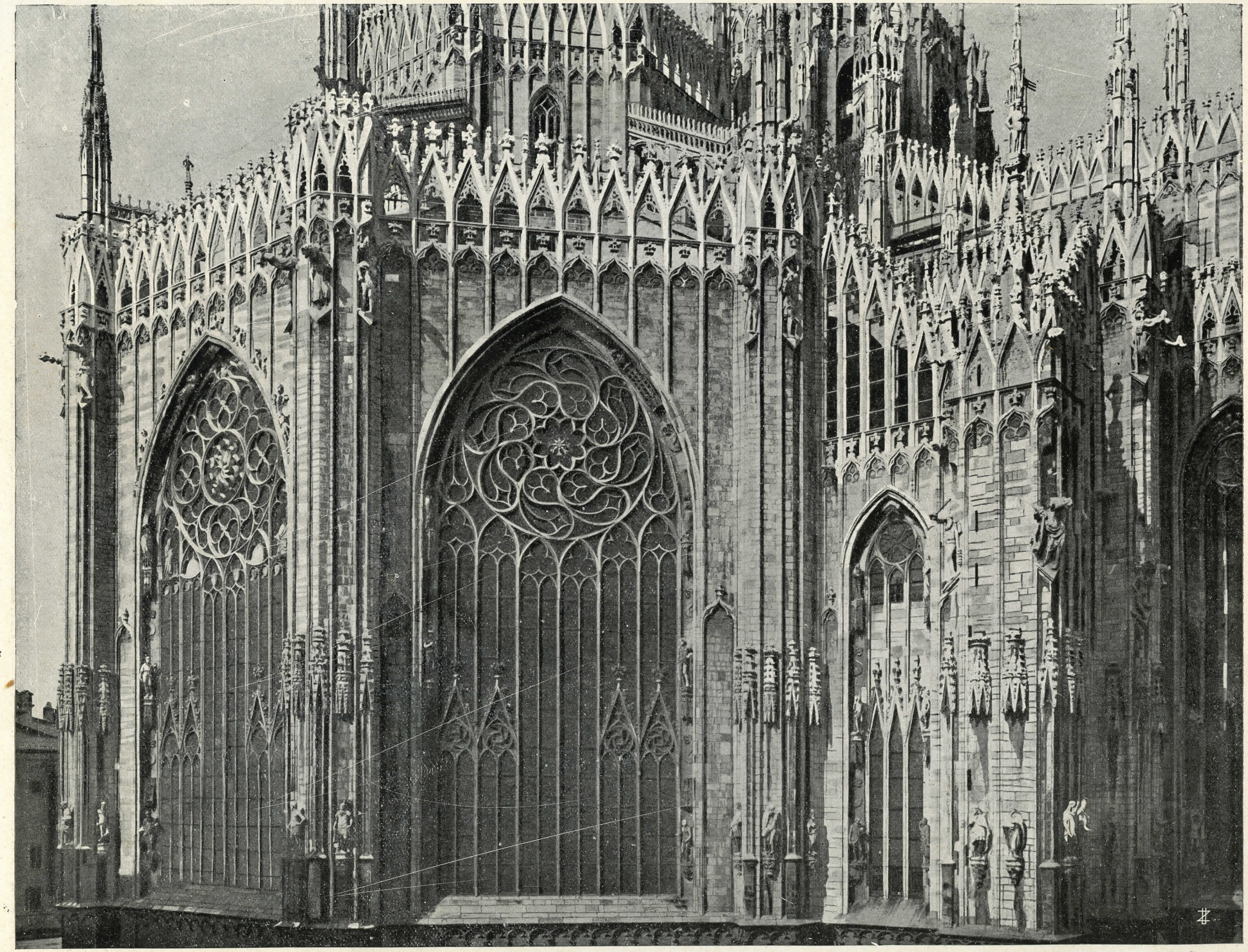

DUOMO - Dettaglio

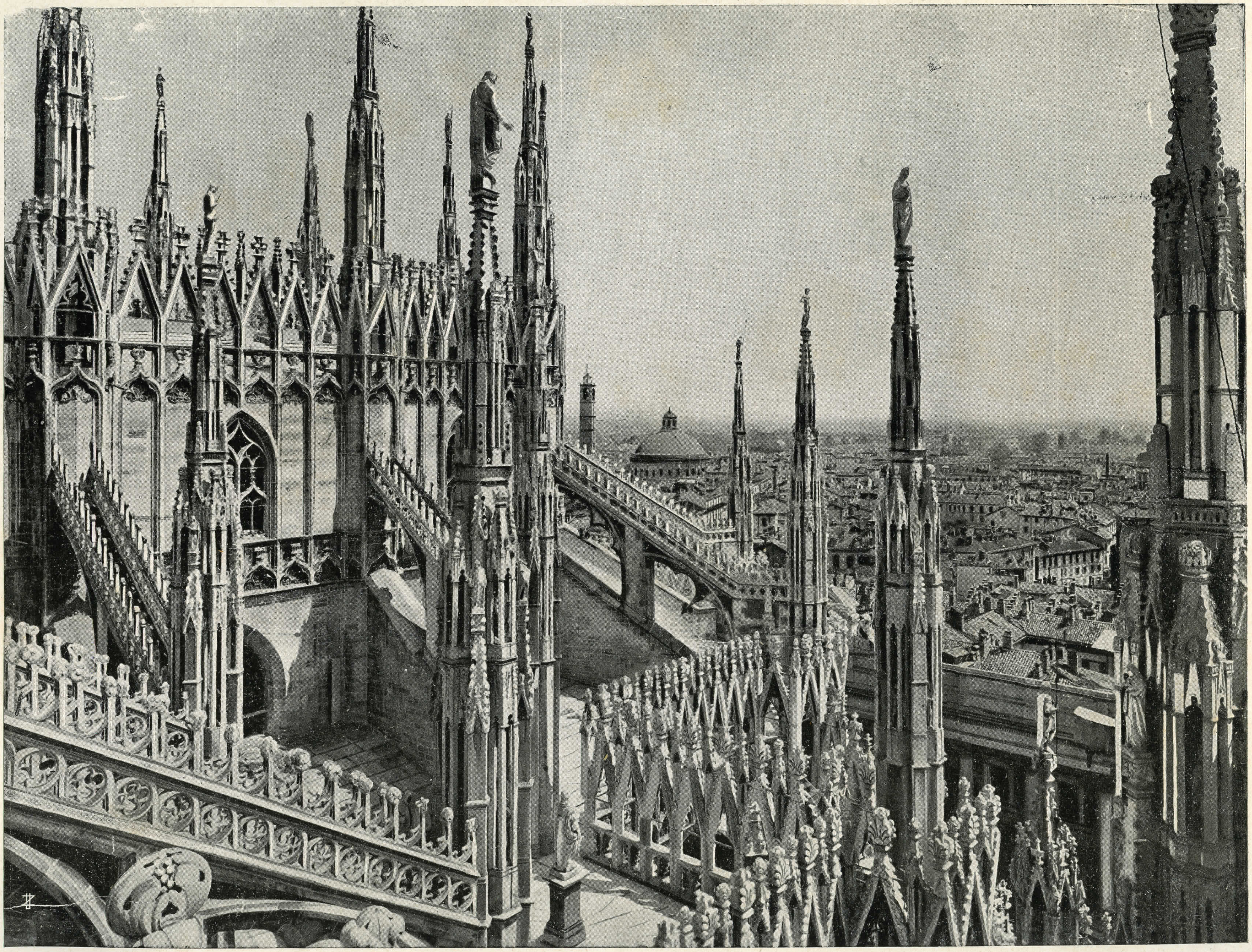

DUOMO - Dettaglio

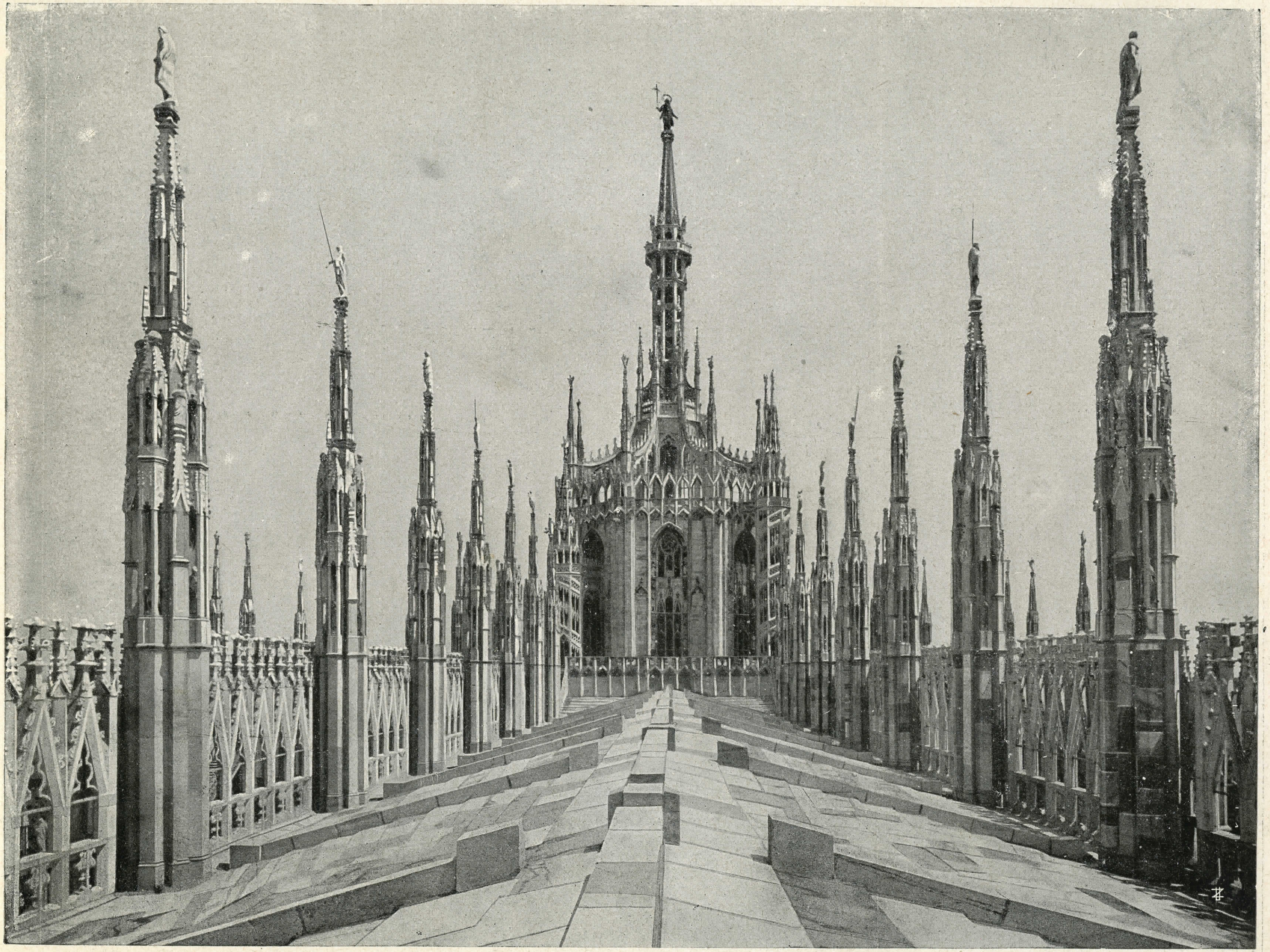

DUOMO - Parte Superiore

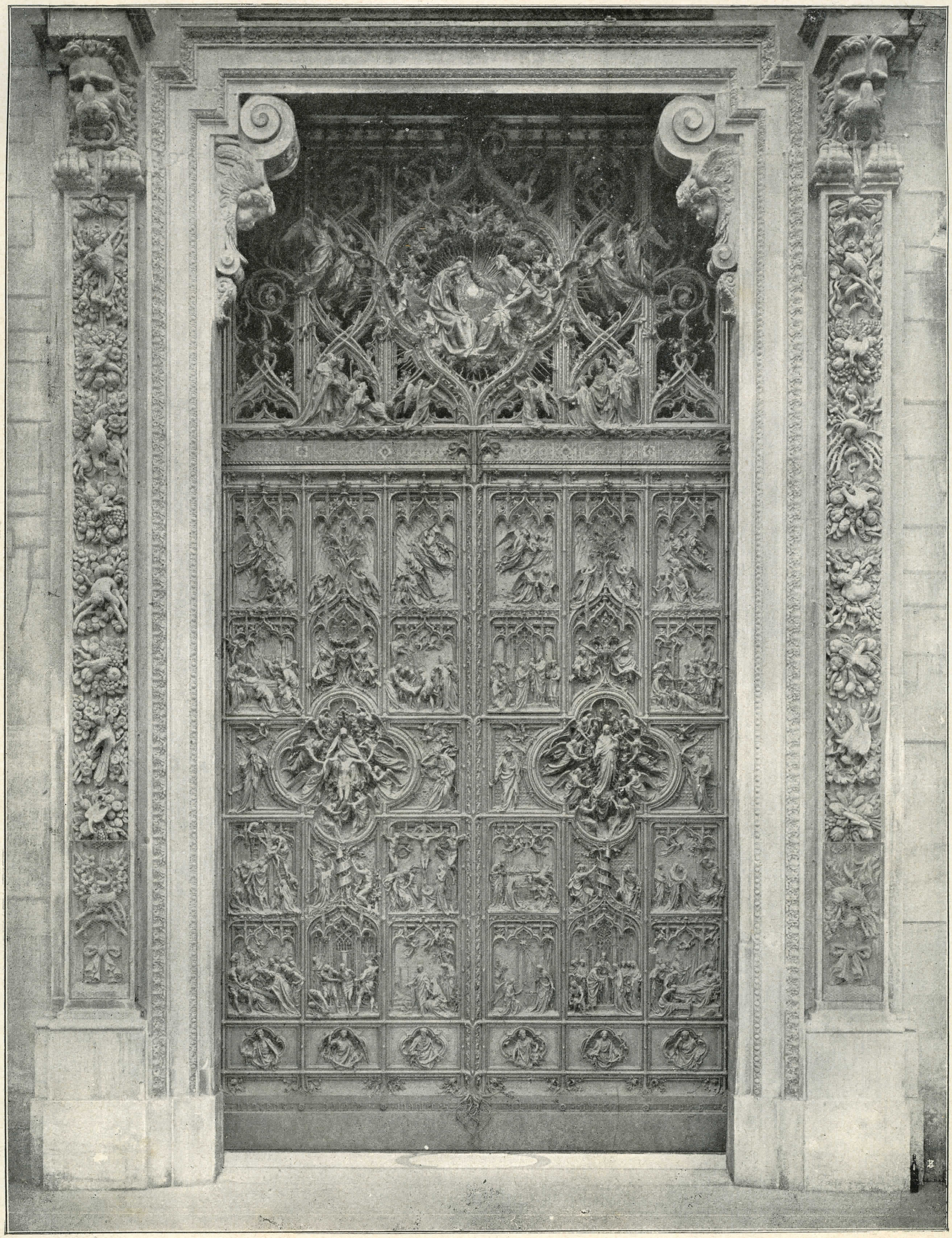

DUOMO - Porta Principale

Monumento delle CINQUE GIORNATE

Monumento a GARIBALDI

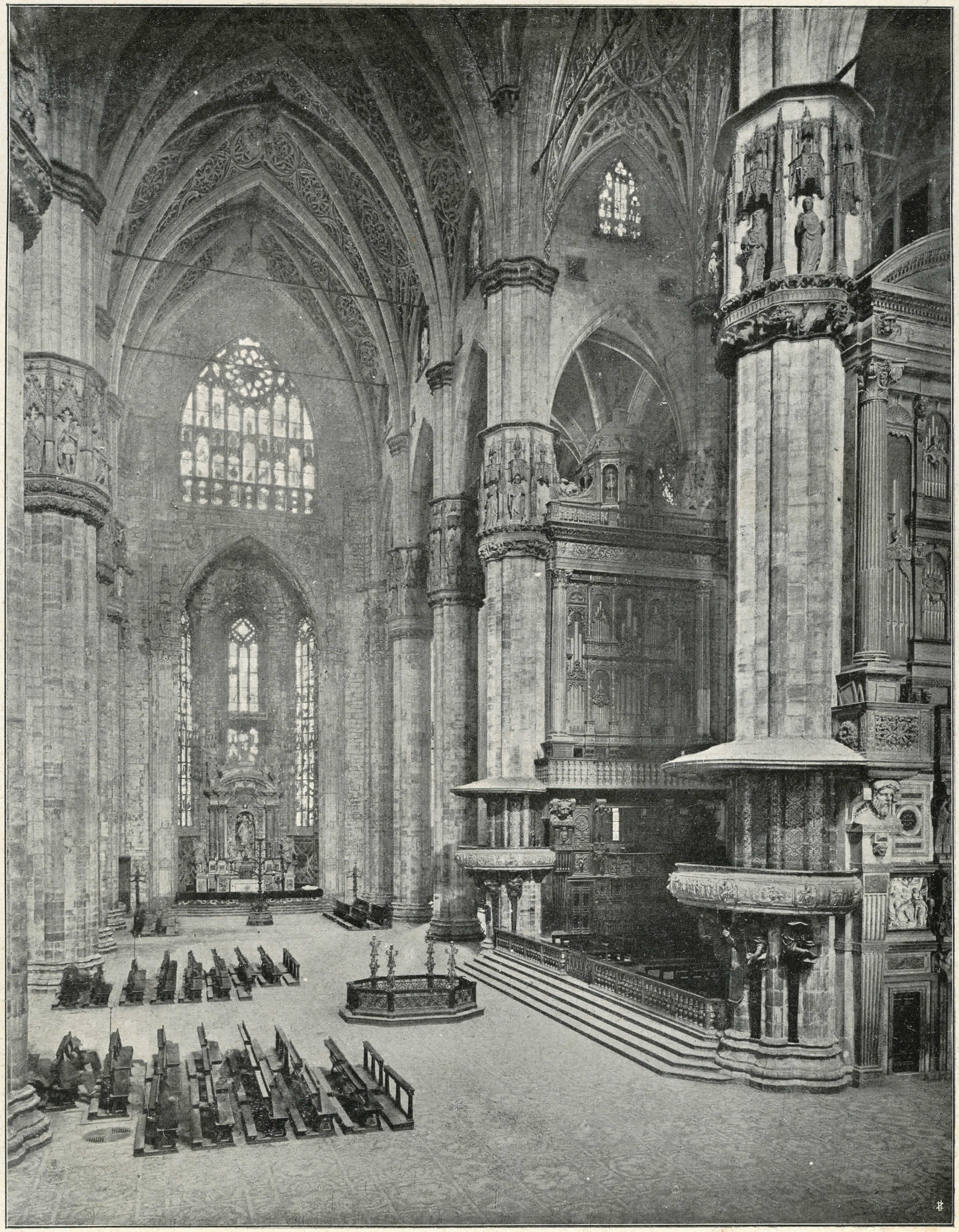

DUOMO - Interno

Monumento a VITTORIO EMANUELE II

FACCIATA GALLERIA VITTORIO EMANUELE

INTERNO GALLERIA VITTORIO EMANUELE

Monumento a LEONARDO DA VINCI

TEATRO ALLA SCALA

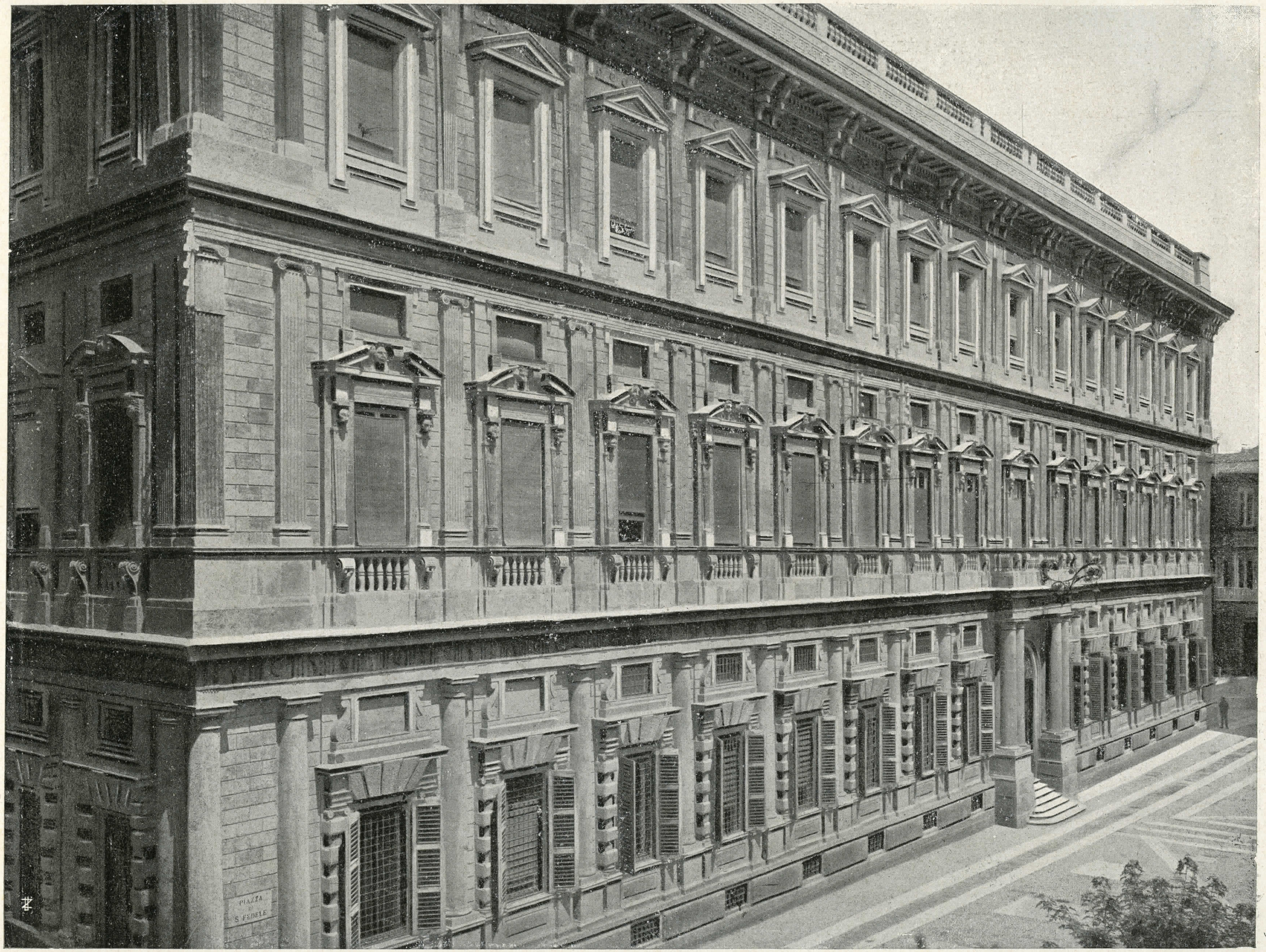

PALAZZO MARINO

PALAZZO DEGLI OSII

VIA DANTE

Monumento a CAMILLO CAVOUR

TORRE FILARETE

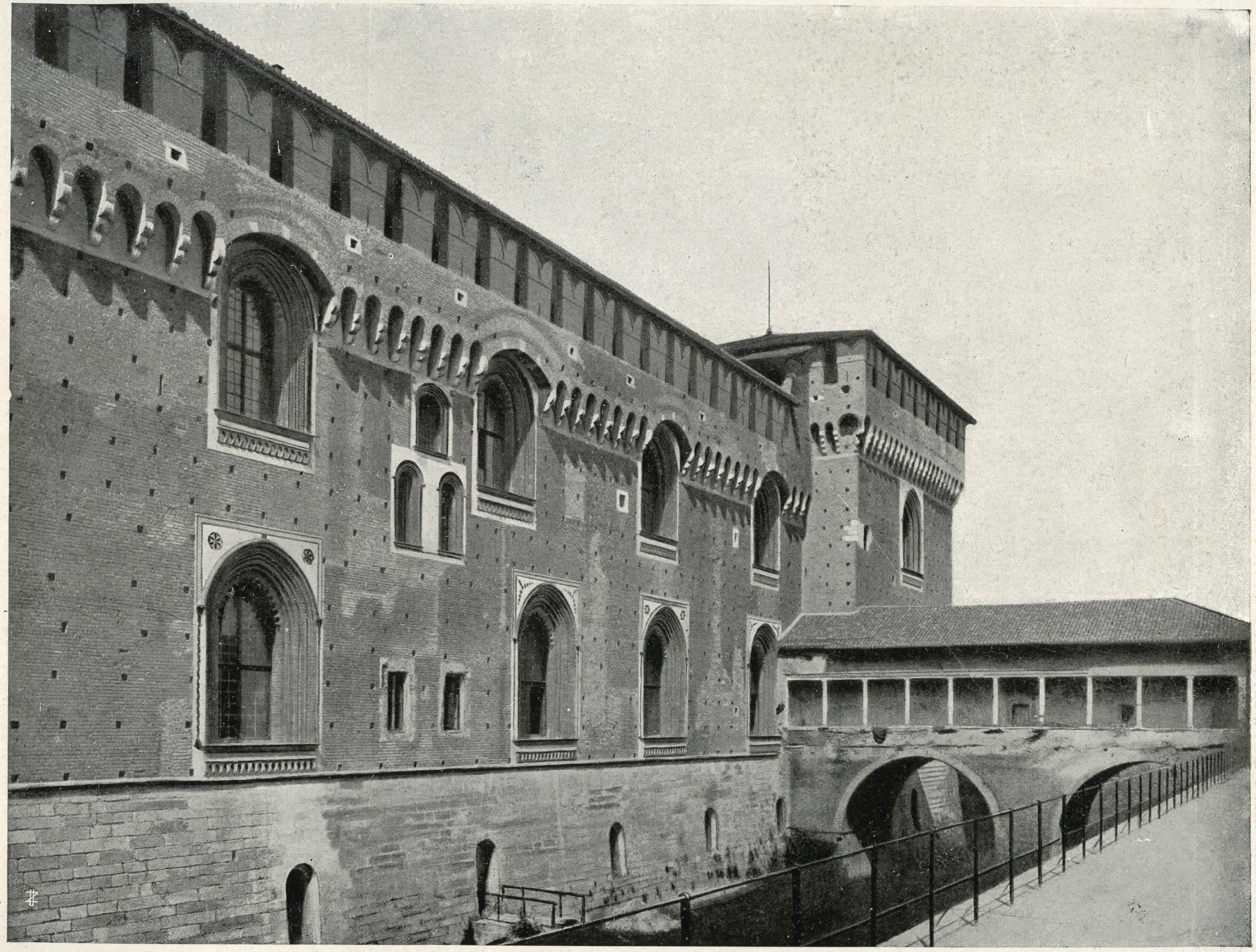

CASTELLO SFORZESCO - Dettaglio

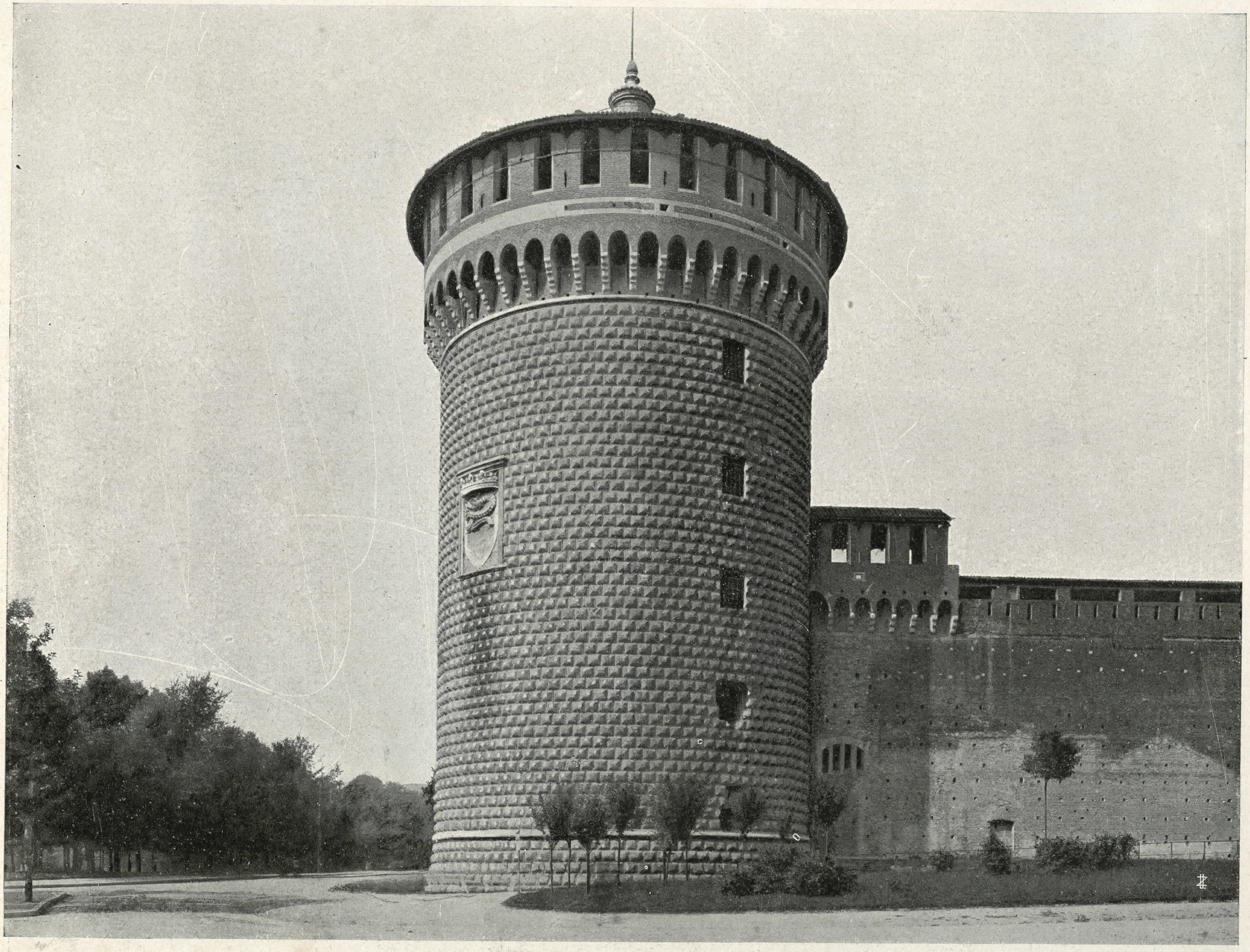

TORRIONE del CASTELLO

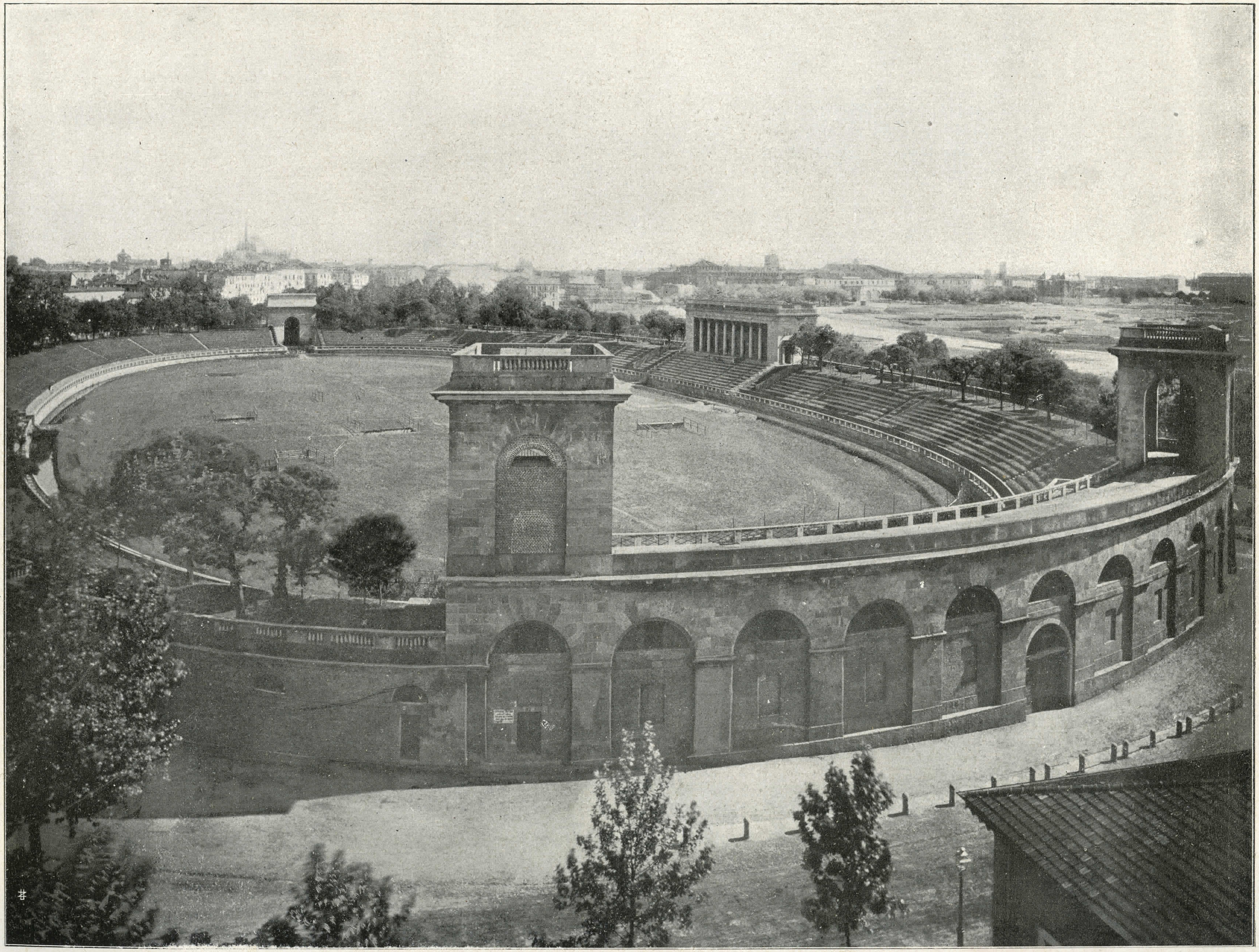

ANFITEATRO DELL' ARENA

GIARDINI PUBBLICI

STAZIONE CENTRALE

FACCIATA DELL'OSPEDALE MAGGIORE

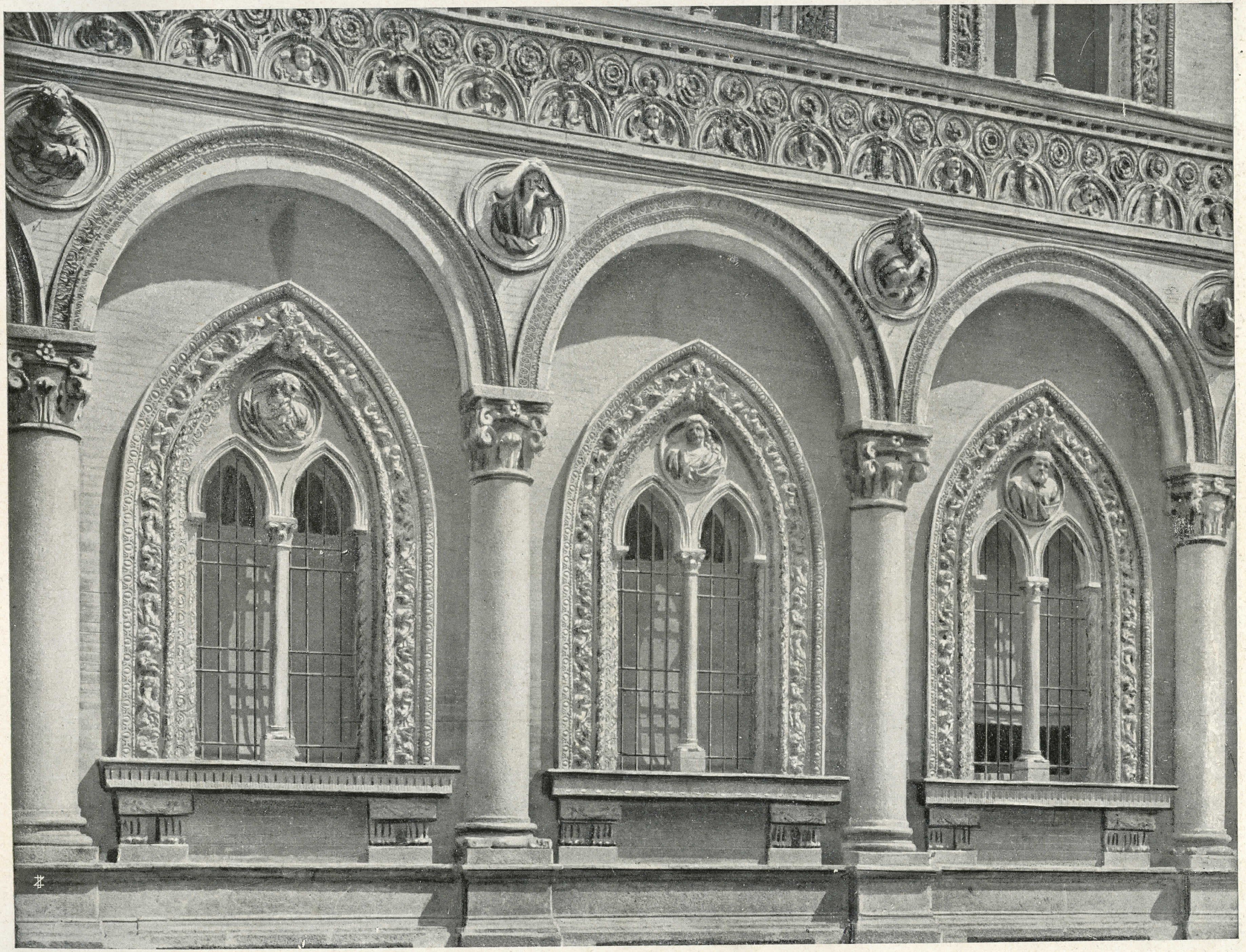

OSPEDALE MAGGIORE

CORTILE DELL' OSPEDALE MAGGIORE

INTERNO CHIESA DI S. EUSTORGIO

CHIESA S. MARIA delle GRAZIE

CENACOLO

CHIESA DI S. AMBROGIO

COLONNE DI S. LORENZO

CHIESA S. CARLO

CORSO VITTORIO EMANUELE

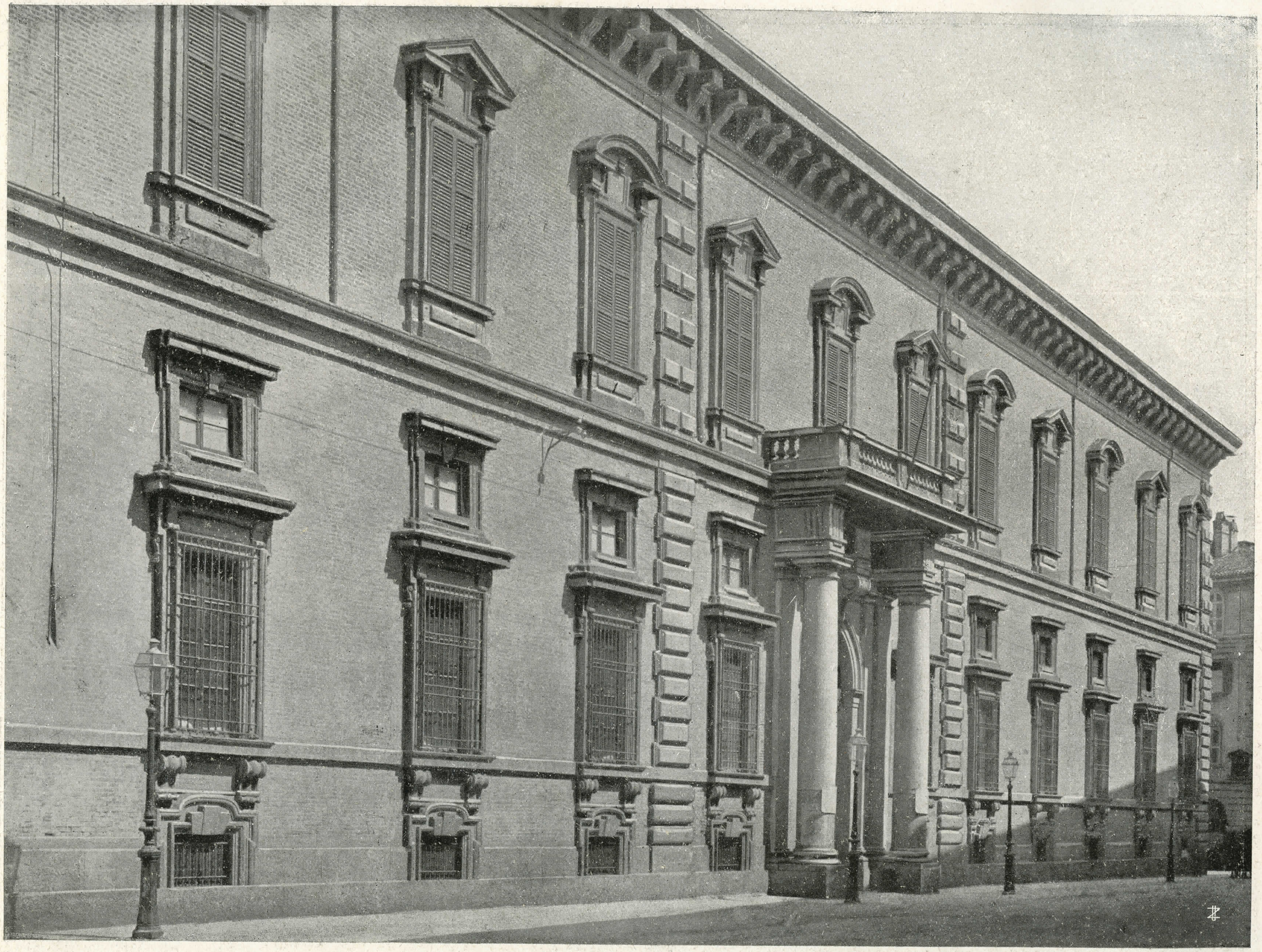

PALAZZO BRERA

PALAZZO BRERA - Interno

PANORAMA DELLA

PIAZZA DEL DUOMO

Cimitero Monumentale - Famedio esterno

Cimitero Monumentale - Panorama interno

ARCO DELLA PACE